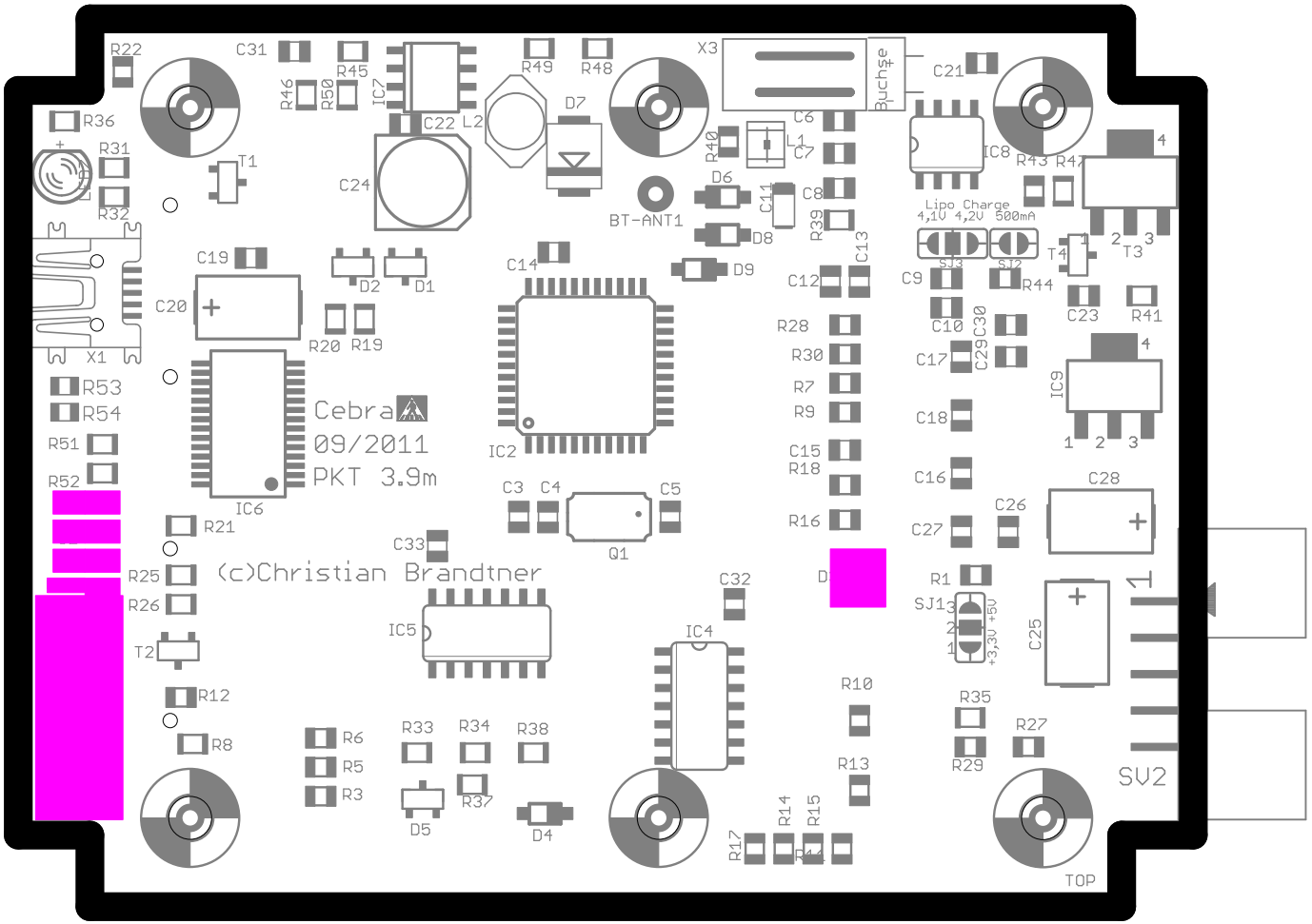
Cebra
09/2011
PKT 3.9m
(c)Christian Brandtner
Buchse
Lipo Charge
4,1V 4,2V 500mA
+3,3V +5V
BT-ANT1
SV2
TOP