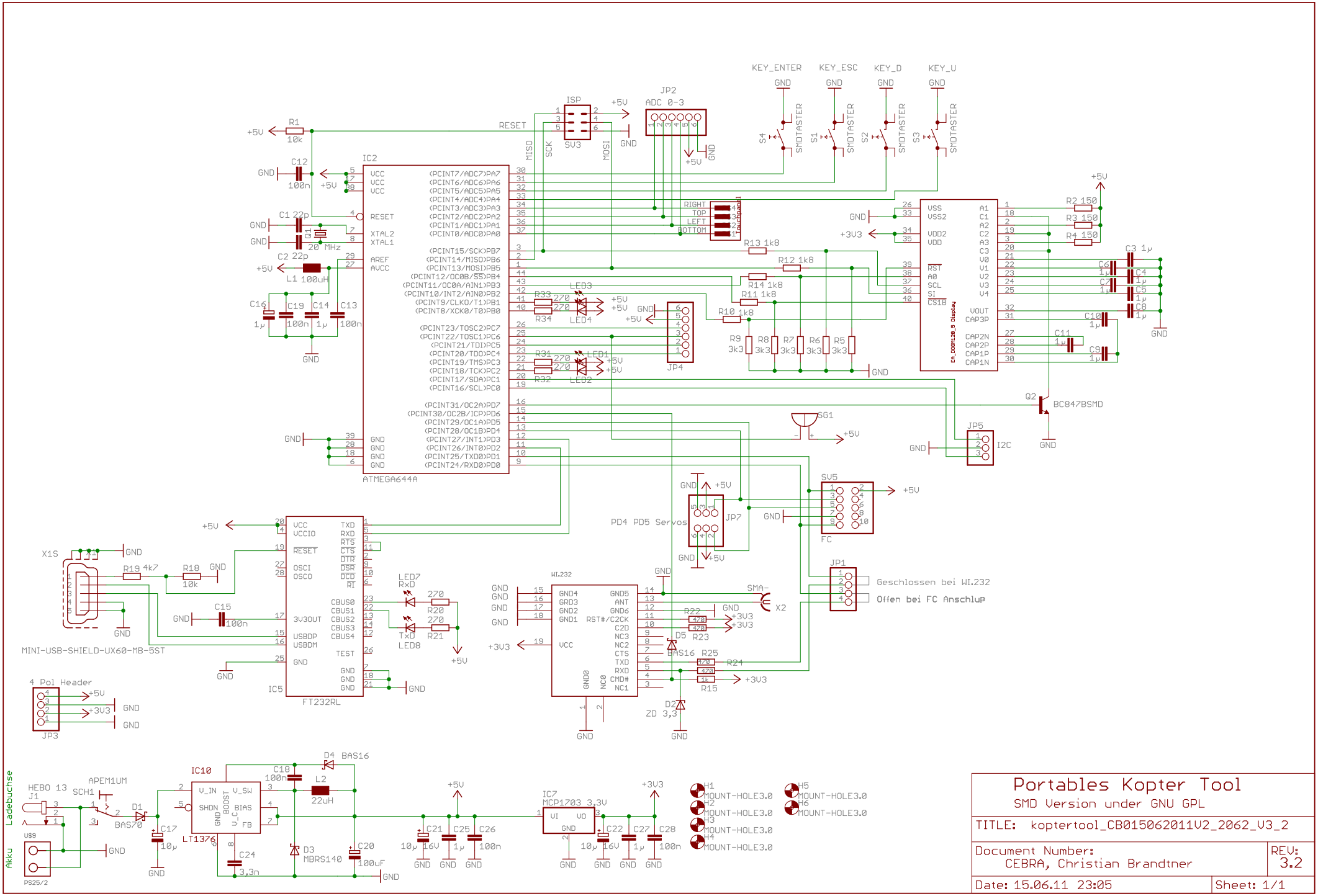
IC2
ATMEGA644A
ISP
SV3
JP2
ADC 0-3
KEY_ENTER
KEY_ESC
KEY_D
KEY_U
SMDTASTER
RESET
MISO
SCK
MOSI
RIGHT
TOP
LEFT
BOTTOM
Touchpanel
JP4
JP5
I2C
Q2
BC847BSMD
SG1
SV5
FC
JP7
PD4 PD5 Servos
JP1
Geschlossen bei WI.232
Offen bei FC Anschluß
X1S
MINI-USB-SHIELD-UX60-MB-5ST
IC5
FT232RL
WI.232
X2
JP3
4 Pol Header
Ladebuchse
Akku
IC10
LT1376
IC7
MCP1703 3,3V
Portables Kopter Tool
SMD Version under GNU GPL
TITLE: koptertool_CB015062011V2_2062_V3_2
Document Number:
CEBRA, Christian Brandtner
REV: 3.2
Date: 15.06.11 23:05
Sheet: 1/1